

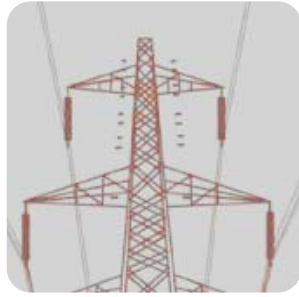

**Conference**



## **At the Royal Society of Edinburgh (RSE)**

Friday 13 April 2007

### **Energy for Scotland: is there a consensus?**

Energy is vital to our national well-being and should not be allowed to become a political football. The debate must encompass all aspects of energy, not just electricity. The confrontational nature of the public debate, particularly between the various technologies, is false, it inhibits decision making, and results in a reduction in the options. These issues affect everyone and the Royal Society of Edinburgh is seeking to engage as wide a range of society as possible to debate the issues and to help better inform the decisions that need to be taken urgently. The widest possible consensus should be sought. This conference will bring to a close the RSE's facilitation of the energy debate in Scotland, which began with the launch of the Inquiry into Energy Issues for Scotland in May 2005, subsequent report in June 2006 and country-wide series of public discussion forums. In the run-up to the Scottish Parliament elections in May, this timely conference seeks to set-out Scotland's energy options and to stimulate informed debate and decision-making.

**[www.royalsoced.org.uk](http://www.royalsoced.org.uk)**

**Full Registration Fee £75.00**

**Concessionary Fee - £35.00**

**To register your interest and for further information**

**contact the Events Department:**

Telephone: 0131 240 5000

Fax: 0131 240 5024

Email: [events@royalsoced.org.uk](mailto:events@royalsoced.org.uk)



22-26, George Street  
Edinburgh, EH2 2PQ

## PROGRAMME

**0930 Registration / Morning Coffee**

**1000 RSE Welcome and introduction**

Sir Michael Atiyah OM FRS HonFREng HonFMedSci  
HonFRSE PRSE,  
*President, The Royal Society of Edinburgh*

**1005 Chairman's introduction**

The Rt Hon Lord Cullen of Whitekirk  
PC HonFREng FRSE

**1010 The Scottish Scene**

Professor Maxwell Irvine DL FRSE,  
*Chairman, RSE Energy Enquiry, Former Principal and  
Vice-Chancellor, Universities of Aberdeen and  
Birmingham*

**1030** Mr Robert Armour,  
*Company Secretary, British Energy*

**1050** Professor Roger Crofts CBE FRSE,  
*Secretary, RSE Energy Enquiry, Former Chief  
Executive, Scottish Natural Heritage*

**1110** Mr Duncan McLaren,  
*Chief Executive, Friends of the Earth Scotland*

**1130 Tea & Coffee break**

**1200 Q & A / Panel Discussion**

Comprising of the morning speakers

**1245 Lunch**

**1400 The Global Scene**

**Chairman's introduction**

Lord Wilson of Tillyorn KT GCMG KStJ FRSE

**1405** Ambassador William C Ramsay,  
*Deputy Executive Director, International Energy  
Agency (IEA)*

**1435** Lord Browne FRS FREng  
*Group Chief Executive, BP plc*

**1505** Lord Oxburgh KBE FRS

**1535 Q & A / Panel Discussion**

Comprising of the Afternoon speakers

**1635 Summary**

Professor Roger Crofts CBE FRSE

**1645 Close**

Programme may be subject to change

## REGISTRATION FORM - ENERGY FOR SCOTLAND: IS THERE A CONSENSUS?

TITLE \_\_\_\_\_ FIRST NAME(S) \_\_\_\_\_ SURNAME \_\_\_\_\_

JOB TITLE \_\_\_\_\_ ORGANISATION / ADDRESS \_\_\_\_\_

POSTCODE \_\_\_\_\_

DAYTIME TELEPHONE \_\_\_\_\_ FAX NUMBER \_\_\_\_\_

EMAIL \_\_\_\_\_

DO YOU HAVE ANY SPECIAL ACCESS / DIETARY REQUIREMENTS (E.G. VEGETARIAN / WHEELCHAIR ACCESS) \_\_\_\_\_

**PAYMENT DETAILS:** Please note that registrations will not be processed until full payment has been received and the cancellation policy has been accepted (see below)

**Full Registration Fee** £75

**Early Registration by RSE Fellow and private individuals** £35  (for applications made before 31 March)

**Cheque:** I enclose a cheque made payable to "The Royal Society of Edinburgh" to the value of £ \_\_\_\_\_

**Credit/Debit Card:** Please debit my Visa  Mastercard  Switch  To the value of £ \_\_\_\_\_

Card No \_\_\_\_\_ expiry date (mm/yy) \_\_ / \_\_ start date (mm/yy) \_\_ / \_\_  
(visa/delta cards)

Cardholder's name \_\_\_\_\_  
(as it appears on card)

**Cancellation Policy:** To cancel your registration you should notify the RSE in writing up to 2 weeks before the conference for a full refund to be issued. For cancellations received after this date, the full registration fee remains due.

**SIGNATURE** \_\_\_\_\_